

Date: 1-12-2021

FACULTY FEEDBACK ANALYSIS REPORT 2021

Feedback forms were collected from 20 faculty of KLEVKIDS and following is the report of the same.

Among them 8- Lecturers,4- Readers, 3- Professors, 3- HOD's.

1. The content of the course includes all the topics as prescribed by the regulatory bodies/council

95% faculty agreed to it.

1. The content of the course includes all the topics as prescribed by the regulatory bodies/council

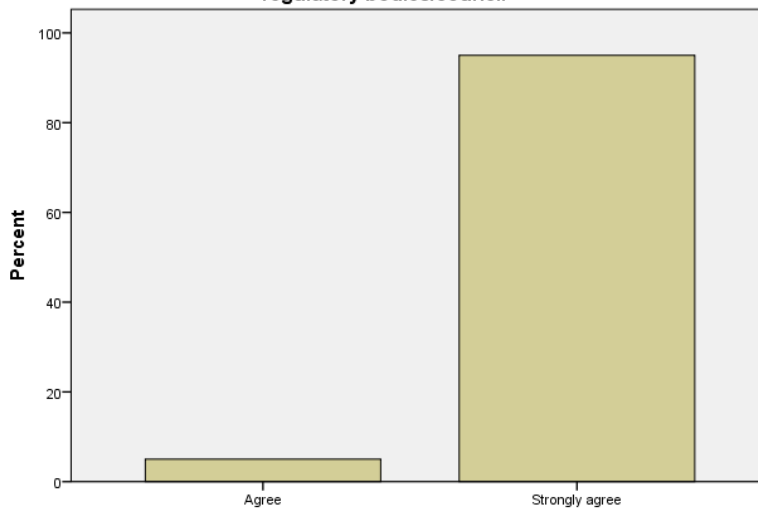

1. The content of the course includes all the topics as prescribed by the regulatory bodies/council

2. The course content help students to acquire relevant knowledge and skills
80 % faculty agreed to it.

2.The course content help students to acquire relevant knowledge and skills

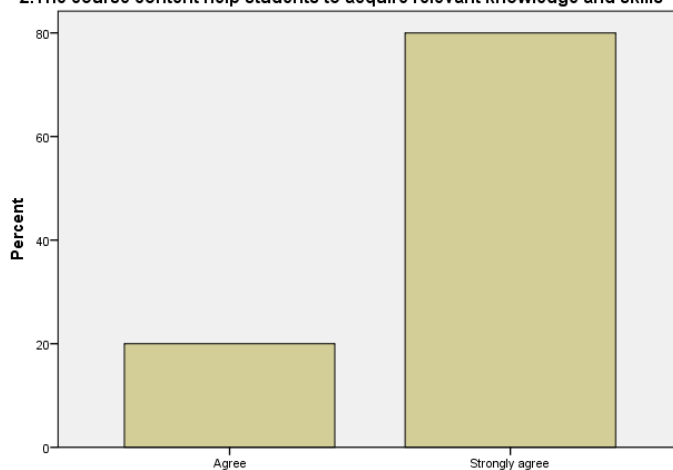

2.The course content help students to acquire relevant knowledge and skills

3. The course content was subdivided into must to know/core , nice to know , good to know categories/ non core

95% faculty agreed to it.

3.The course content was subdivided into must to know/core , nice to know , good to know categories/ non core

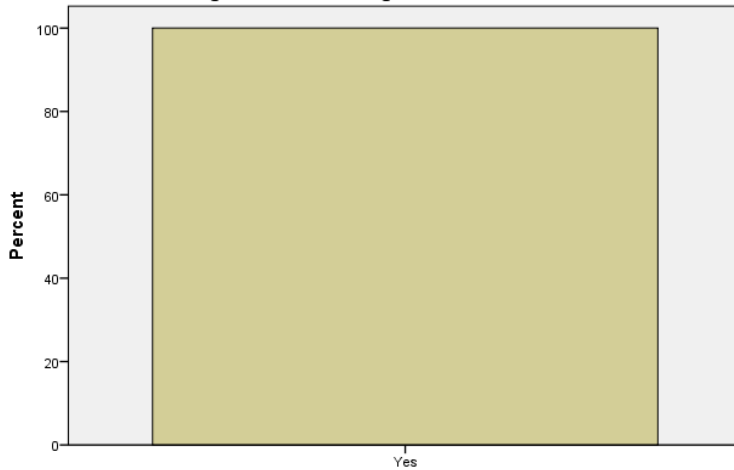

3.The course content was subdivided into must to know/core , nice to know , good to know categories/ non core

4. The curriculum provides scope to utilize appropriate teaching methods to emphasize the relevance of the subject.

75 % faculty agreed to it.

4.The curriculum provides scope to utilize appropriate teaching methods to emphasize the relevance of the subject.

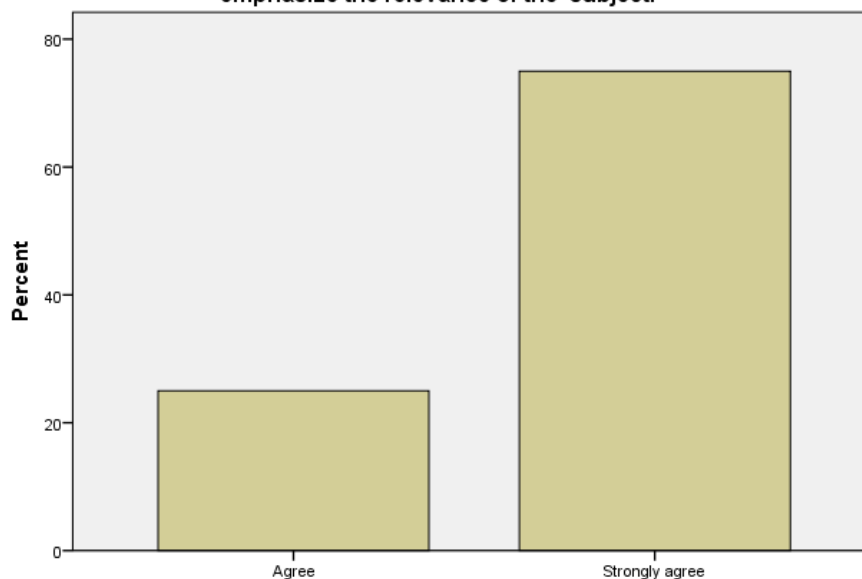

4.The curriculum provides scope to utilize appropriate teaching methods to emphasize the relevance of the subject.

5 You adopt which of the following teaching methods

- Lectures
- Case based learning
- Small group teaching
- Bed side/chair side teaching

6 Is there any requirement in terms of infrastructure or resource which isn't provided by the institute?

100 % Faculty said NO.

7. Which are innovative teaching methods you have imbibed in the department?

- Blended Learning, Integrated Teaching
- Blended learning, ITL
- blended learning,
- Blended learning, flip class, value added courses, buddy teaching

8. Adequate faculty training is provided in terms of curriculum implementation?

80% faculty strongly agreed, 15% agreed, 5% strongly disagreed.

8. Adequate faculty training is provided in terms of curriculum implementation?

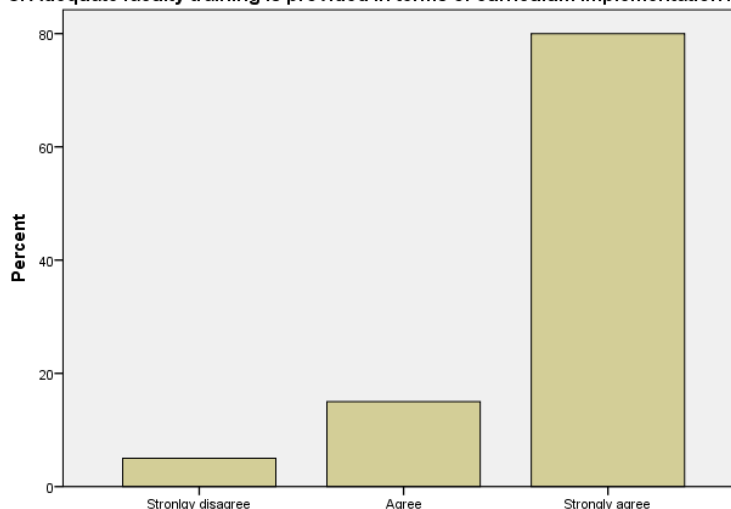

8. Adequate faculty training is provided in terms of curriculum implementation?

8. Adequate faculty training is provided in terms of curriculum implementation?

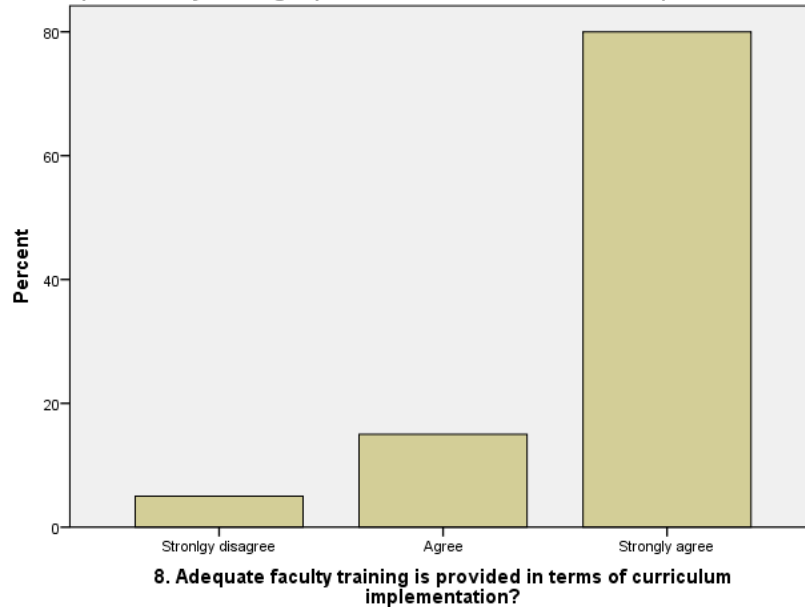

9. Suggestions on improvement of curriculum content (If any):

Current topics of interest should be emphasized

10. Rate the infrastructure of the institute as per your experience, [Library]

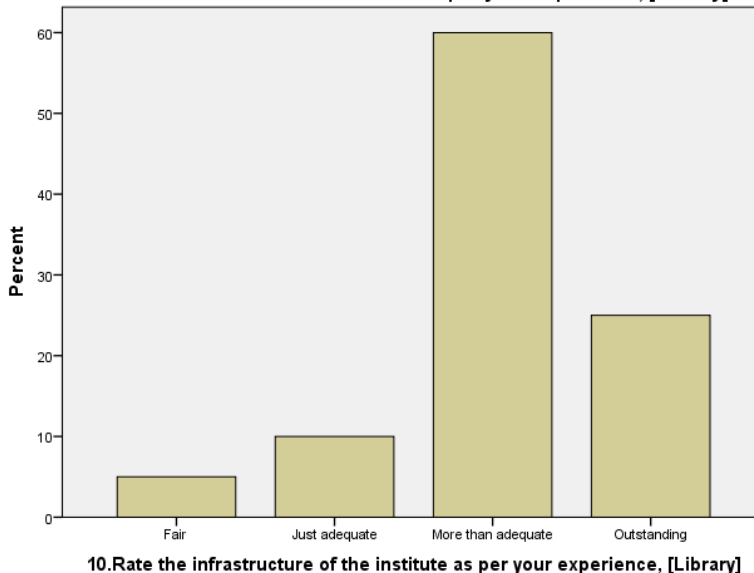

10. Rate the infrastructure of the institute as per your experience, [Library]

- Least
- Fair – 5%
- Just adequate – 10%
- More than adequate... - 60%
- Outstanding 25%

10. Rate the infrastructure of the institute as per your experience, [ICT support]

Least
Fair – 5%
Just adequate – 30%
More than adequate... - 50%
Outstanding 15%

10. Rate the infrastructure of the institute as per your experience, [ICT support]

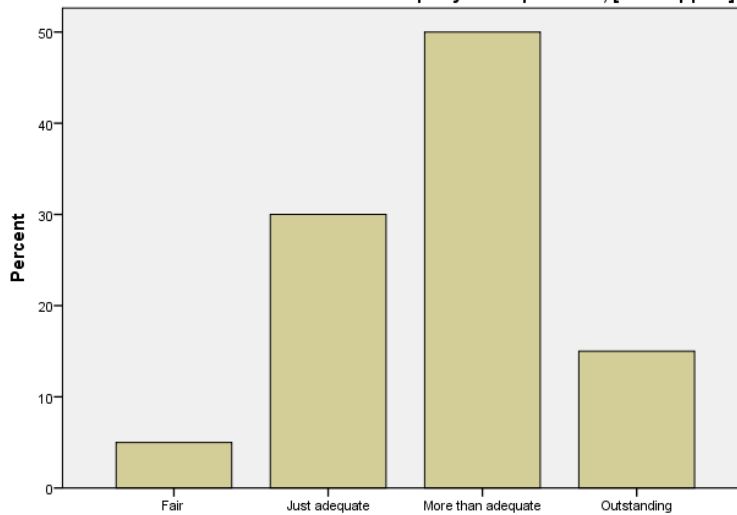

10. Rate the infrastructure of the institute as per your experience, [ICT support]

10. Rate the infrastructure of the institute as per your experience, [Recording studio]

Least 5%
Fair – 5%
Just adequate – 55%
More than adequate... - 25%
Outstanding 10%

10. Rate the infrastructure of the institute as per your experience, [Recording studio]

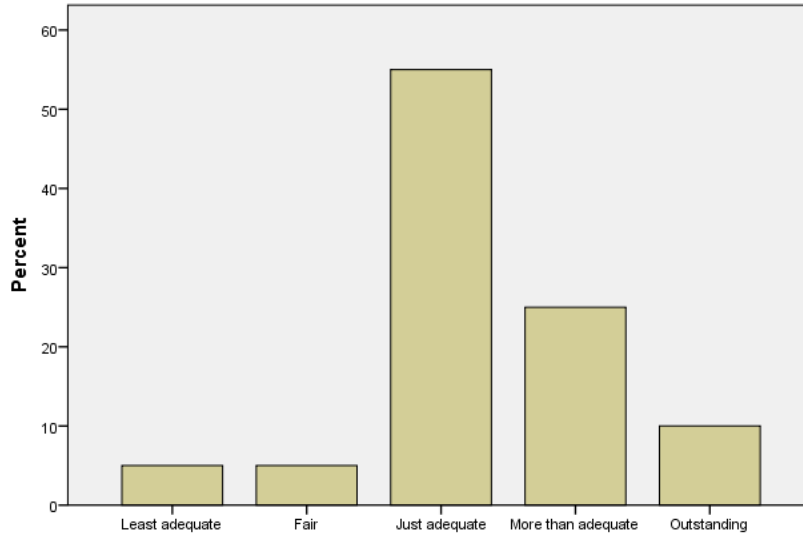

10. Rate the infrastructure of the institute as per your experience, [Recording studio]

Rate the infrastructure of the institute as per your experience, [Research lab]

Just adequate – 40%
More than adequate... - 45%
Outstanding 15%

10. Rate the infrastructure of the institute as per your experience, [Research lab]

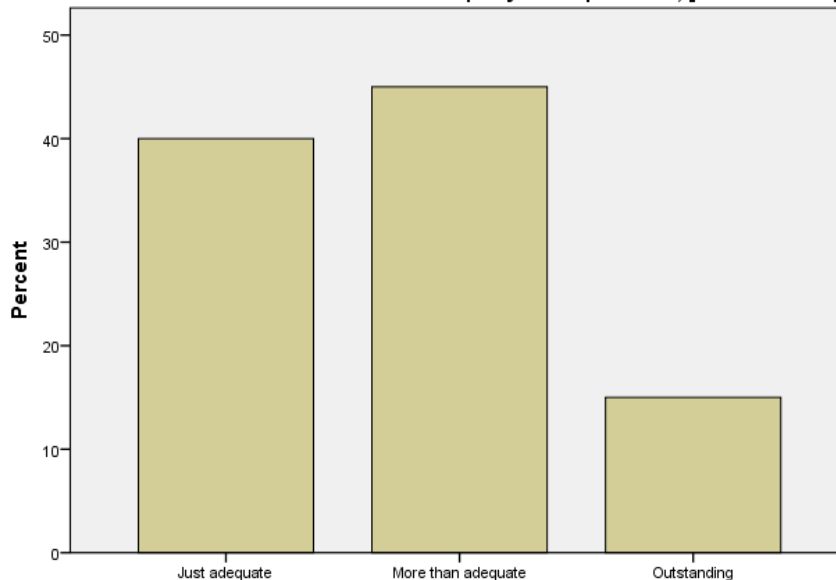

10. Rate the infrastructure of the institute as per your experience, [Research lab]

Rate the infrastructure of the institute as per your experience, [Patient care service]

Fair – 10%
Just adequate – 20%

More than adequate... - 50%
Outstanding 20%

10. Rate the infrastructure of the institute as per your experience, [Patient care service]

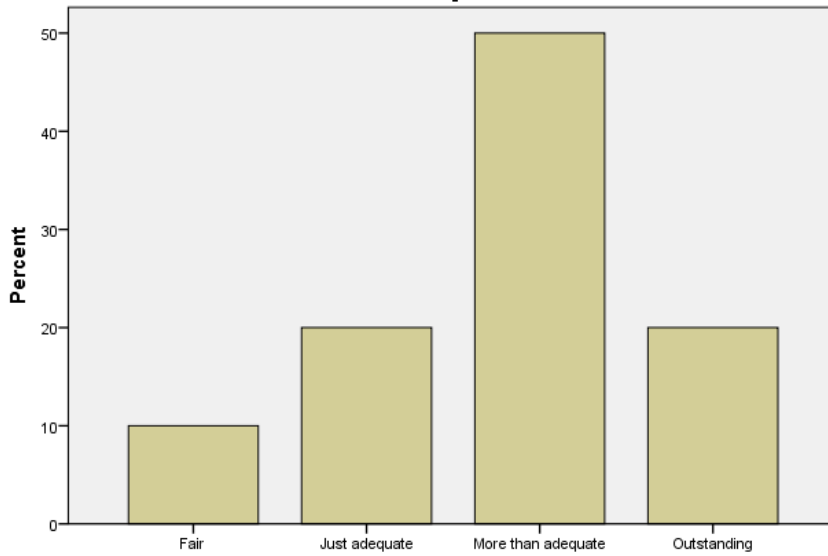

10. Rate the infrastructure of the institute as per your experience, [Patient care service]

Rate the infrastructure of the institute as per your experience, [Laboratory services]

Fair – 10%
Just adequate – 20%
More than adequate... - 55%
Outstanding 15%

10. Rate the infrastructure of the institute as per your experience, [Laboratory services]

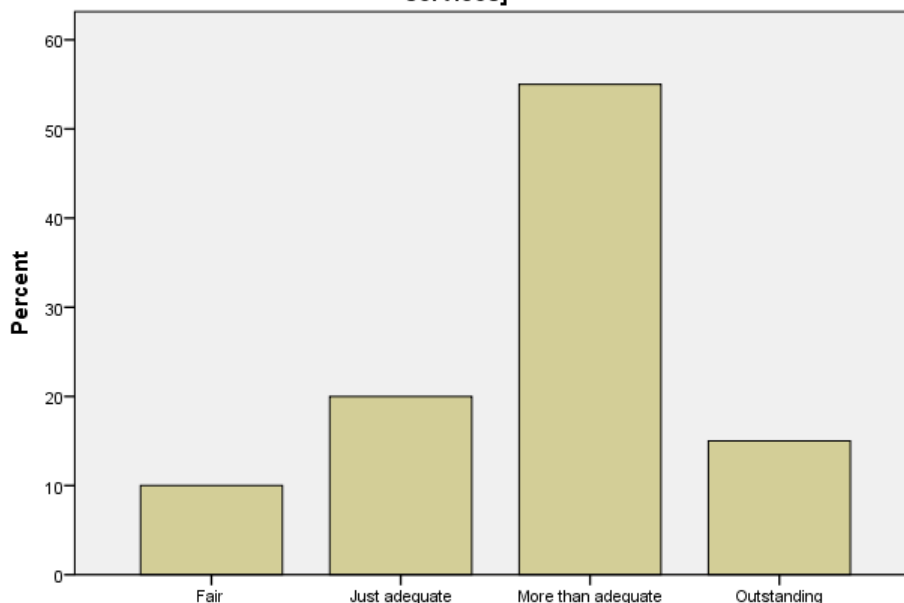

10. Rate the infrastructure of the institute as per your experience, [Laboratory services]

11. Infrastructure facility provided in labs / practical halls / clinical area are adequate for training UG students

- Least 10 %
- Just adequate – 5%
- More than adequate... - 40%
- Outstanding 45%

11.Infrastructure facility provided in labs / practical halls / clinical area are adequate for training UG students

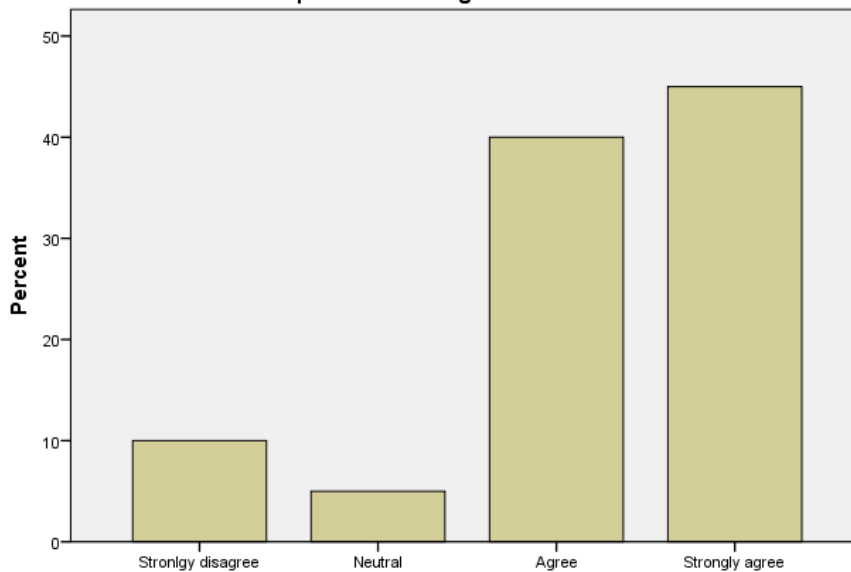

11.Infrastructure facility provided in labs / practical halls / clinical area are adequate for training UG students

12. Infrastructure facility provided in labs / practical halls / clinical area are adequate for training PG students

90% faculty said yes.

12.Infrastructure facility provided in labs / practical halls / clinical area are adequate for training PG students

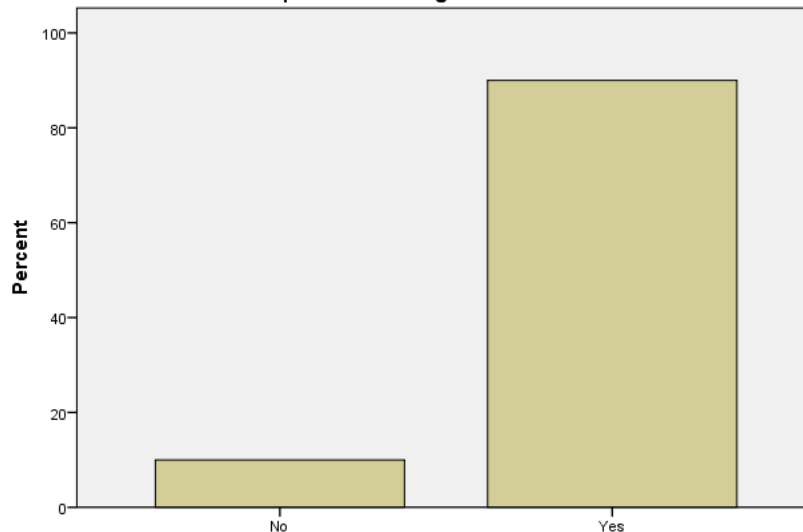

12.Infrastructure facility provided in labs / practical halls / clinical area are adequate for training PG students

13. Infrastructure facility provided in labs / practical halls / clinical area are adequate for training Ph.D. students

- Least 10 %
- Just adequate – 20 %
- More than adequate... - 40%
- Outstanding 30%

13.Infrastructure facility provided in labs / practical halls / clinical area are adequate for training Ph.D. students

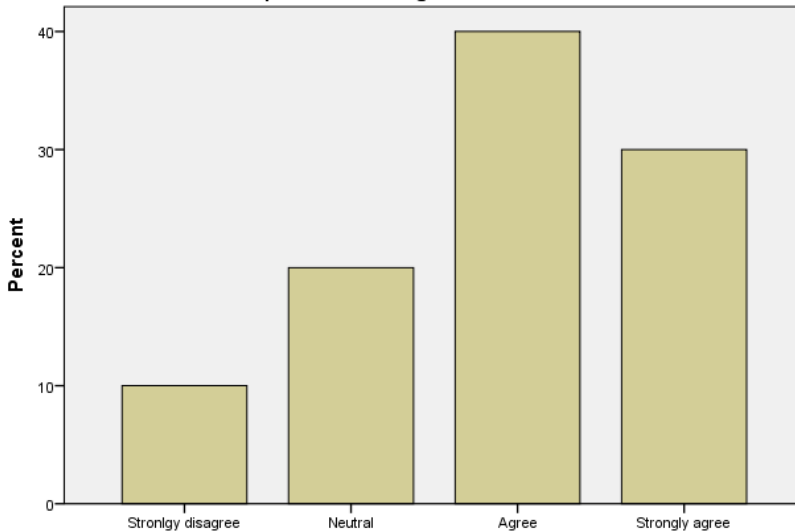

13.Infrastructure facility provided in labs / practical halls / clinical area are adequate for training Ph.D. students

14. Classrooms are equipped with multimedia resources to facilitate interactive sessions

- Least 15 %
- Just adequate – 5 %
- More than adequate... - 55%
- Outstanding 25 %

14. Classrooms are equipped with multimedia resources to facilitate interactive sessions

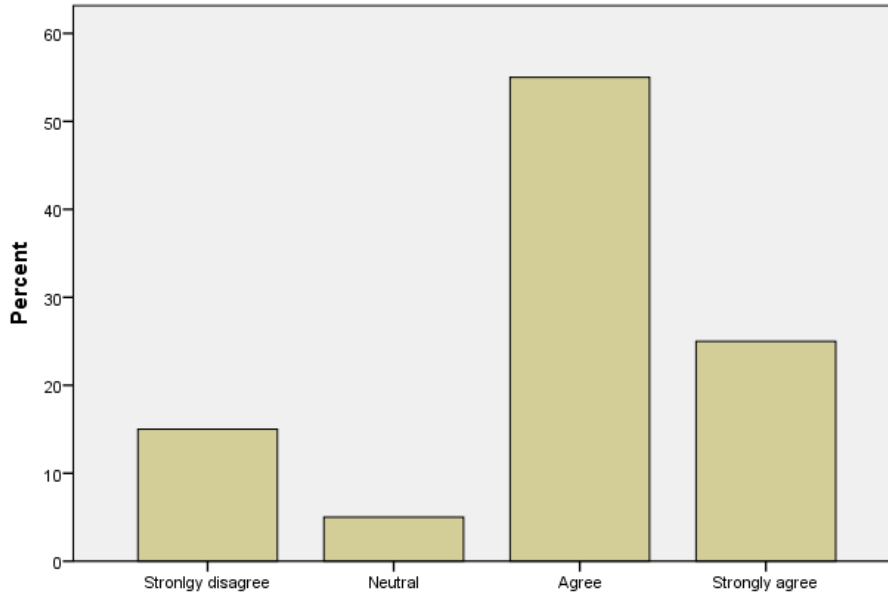

14. Classrooms are equipped with multimedia resources to facilitate interactive sessions

15. College/Campus has a research lab equipped with latest/sophisticated instruments for experimentation and research

- Least 15 %
- Just adequate – 10 %
- More than adequate... - 50%
- Outstanding 25 %

(A Constituent unit of KLE Academy of Higher Education & Research
(Formerly known as KLE University) Deemed-to-be-University u/s 3 of the UGC Act, 1956)
J.N.M.C. Campus, Nehru Nagar, Belagavi-590 010, Karnataka, India
Accredited 'A' grade by NAAC (2nd Cycle) Placed in Category 'A' by MHRD (GoI)

☎: 0831-2470362
FAX: 0831-2470640

Web: <http://www.kledental-bgm.edu.in>
E-mail : principal@kledental-bgm.edu.in

15.College/Campus has a research lab equipped with latest/sophisticated instruments for experimentation and research

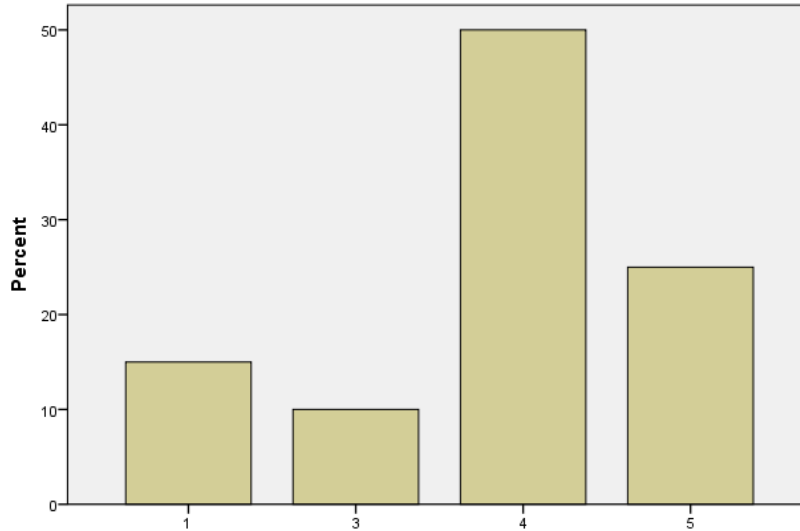

15.College/Campus has a research lab equipped with latest/sophisticated instruments for experimentation and research



Dr. Mahantesh Bembalgi
Chairperson
Feedback committee



Dr. Snehalata Narvekar
Member Secretary
Feedback committee



Dr. Alka Kale
Principal
KLE V K Institute of Dental Sciences, Belagavi

PRINCIPAL
KLE V. K. Institute of Dental Sciences,
Nehru Nagar, Belagavi